



Localisation 



Implantation 

**Lot 28: Logement n°166A**  
**maison 3 façades avec pignon exposé Nord**

atelier

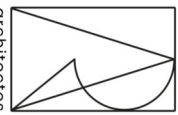

architectes

**0370 TEO sprl**  
**Rue de la Marlière**  
7781 Houthen  
Date: 31.01.2022  
Atelier AR architectes

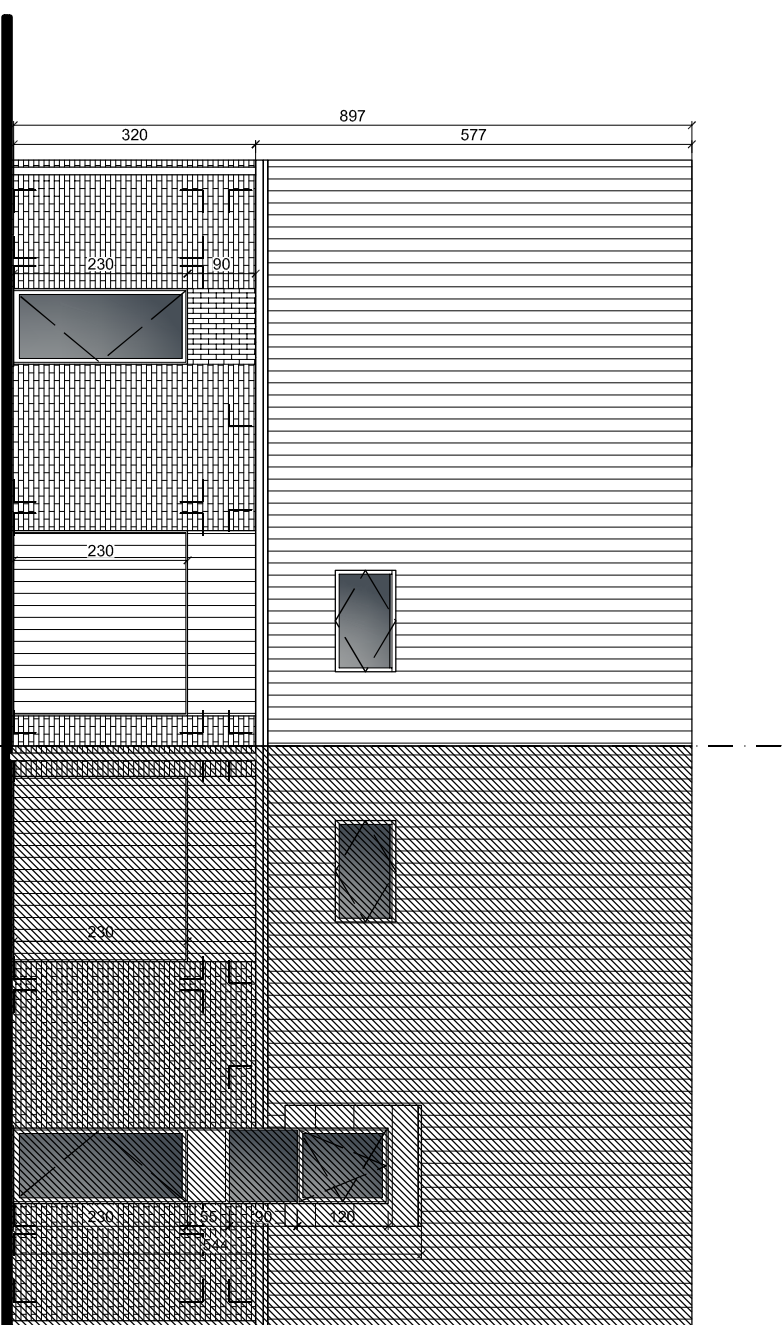

Façade sur rue (Ouest)

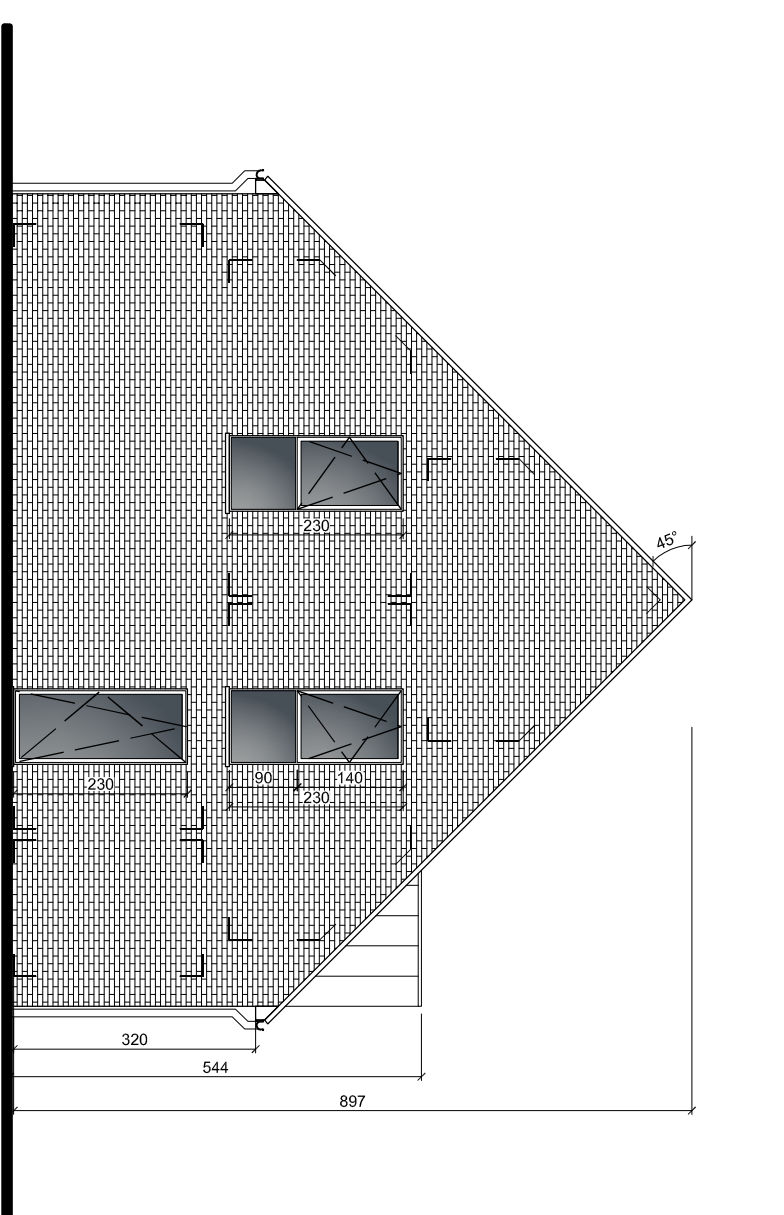

Pignon (Nord)

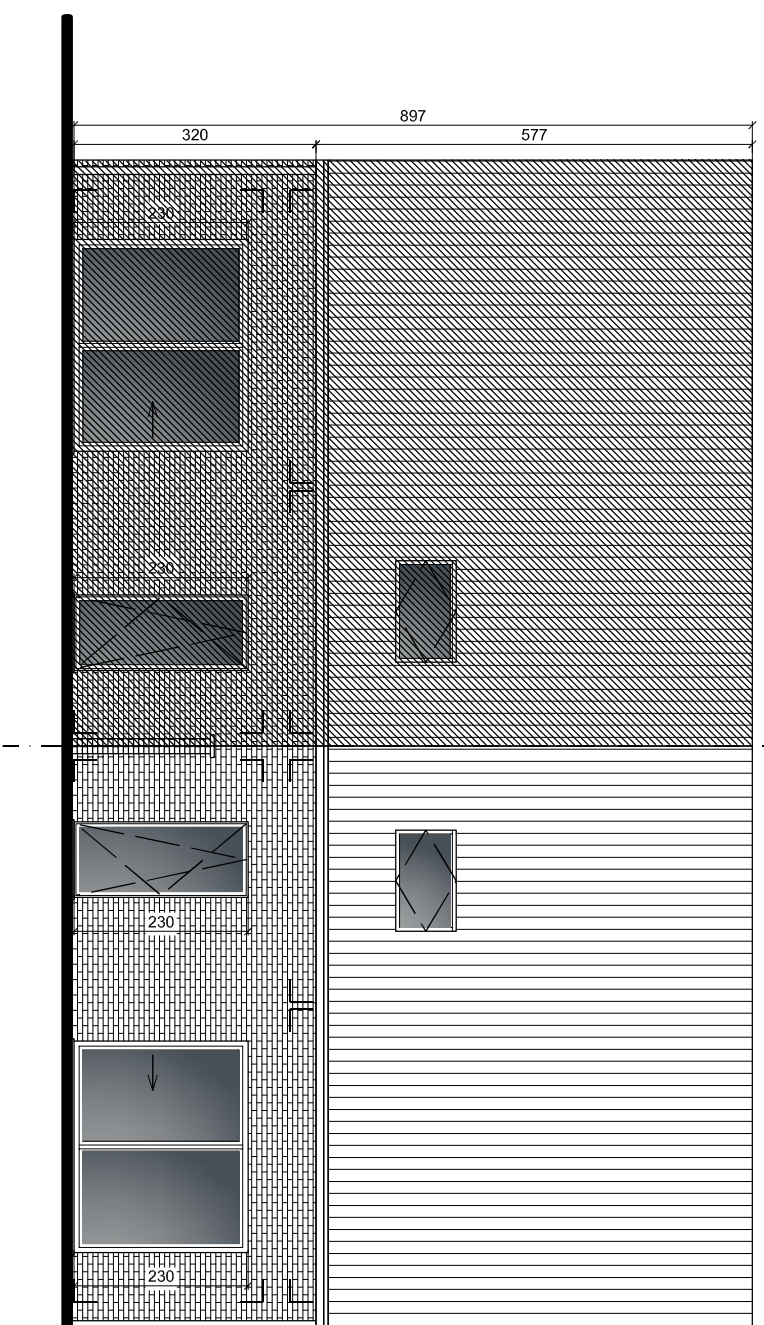

Façade sur jardin (Est)

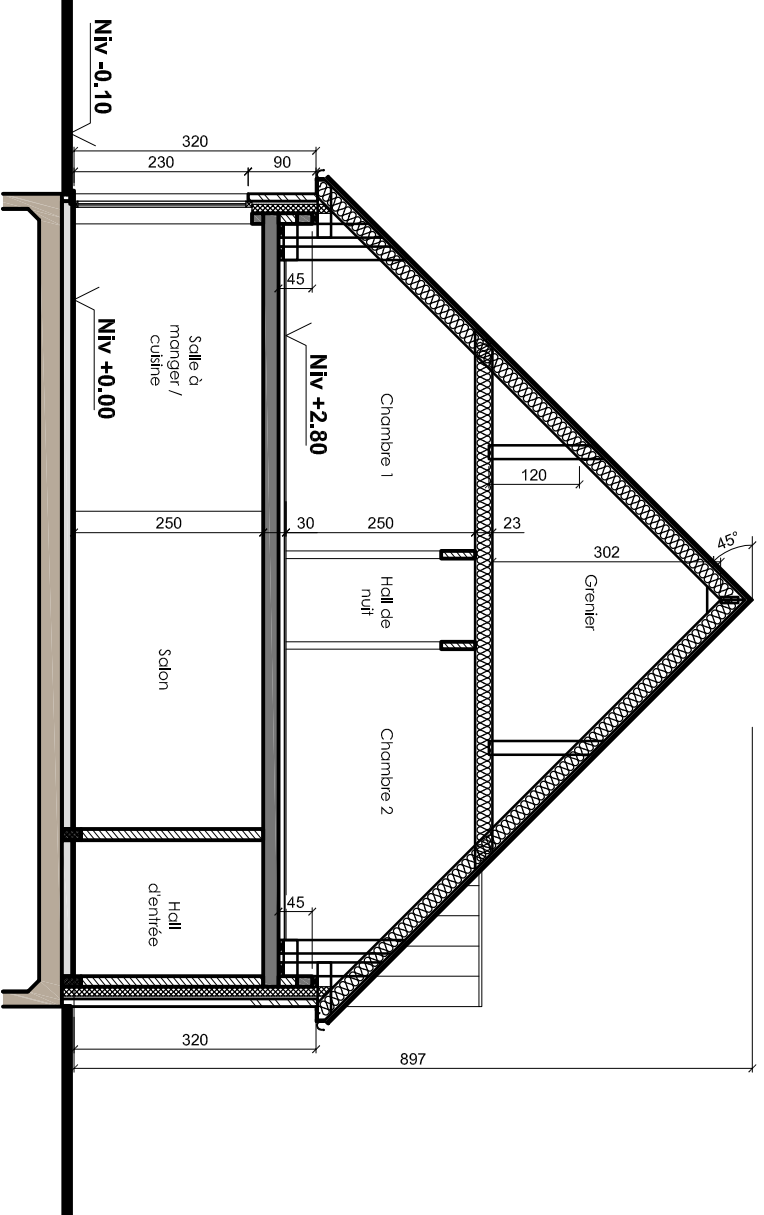

Coupe dans le garage et la cuisine

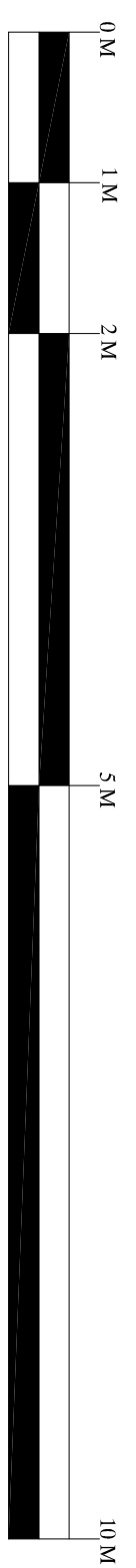
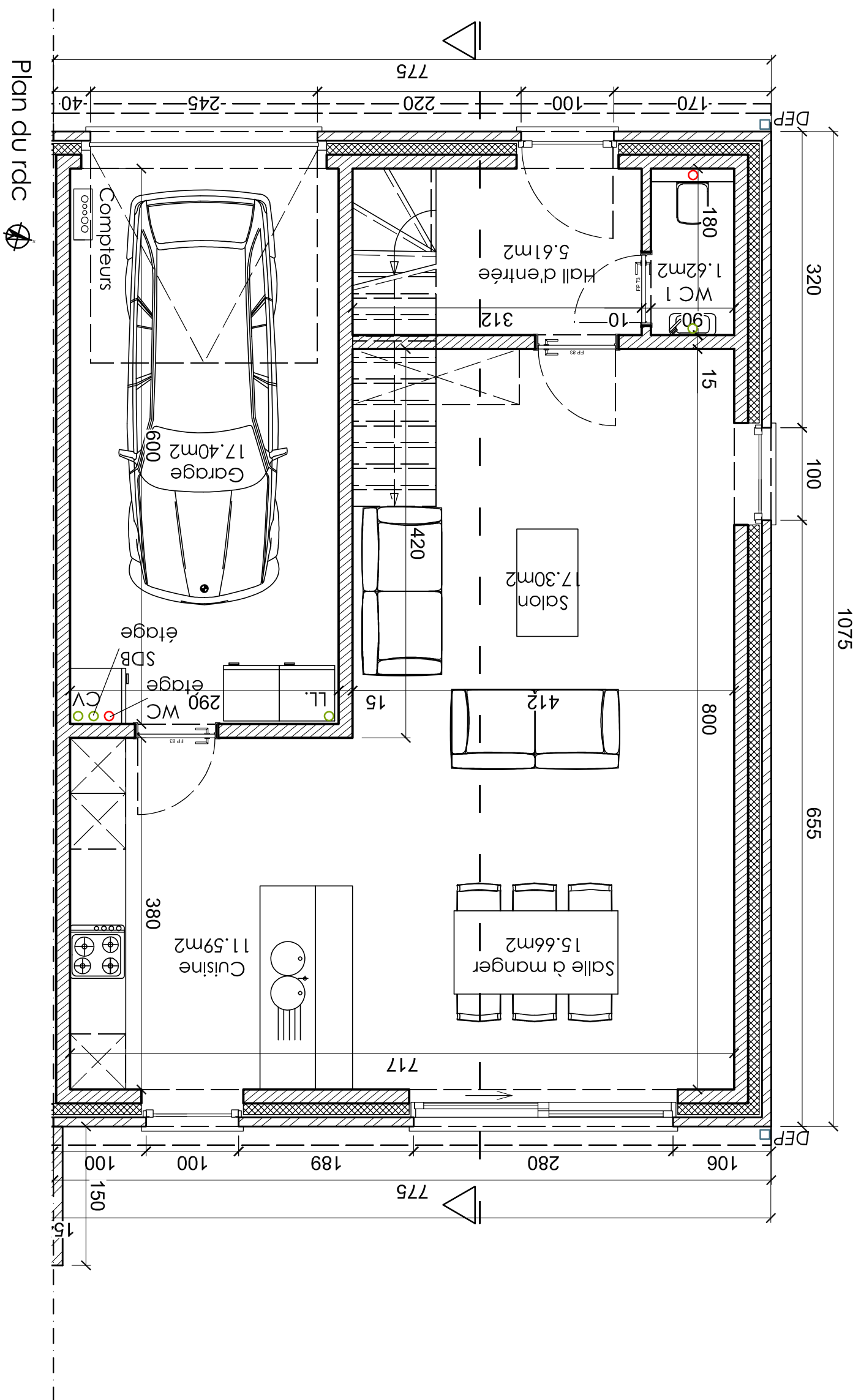

**Lot 28: Logement n°166A**  
**maison 3 façades avec pignon exposé Nord**

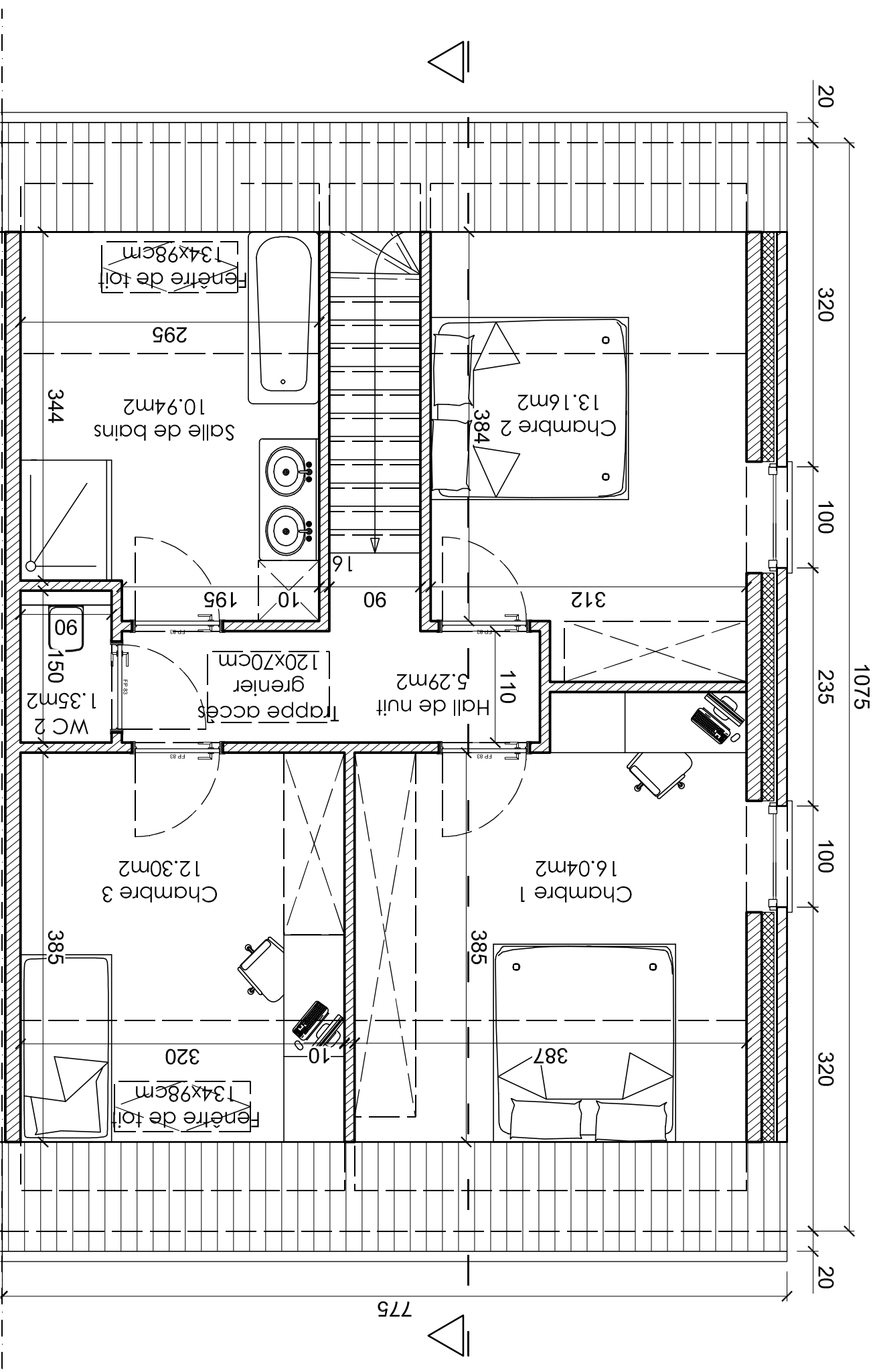

Plan de l'étage

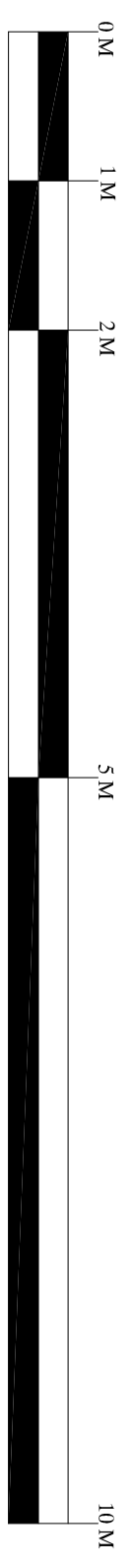

**Lot 28: Logement n°166A**  
**maison 3 façades avec pignon exposé Nord**